

AS45942

EASEMENT

RICHFIELD OIL CORPORATION, a Delaware corporation, hereby grants to the CITY OF SAN LEANDRO, a municipal corporation, an easement for street, sewer, drainage and utility purposes, in, over, through and across the real property in the City of San Leandro, County of Alameda, State of California, described as follows:

BEGINNING at the point of intersection of the north-eastern line of Doolittle Drive, 80 feet wide, with the northwestern line of Williams Street, 60 feet wide, as said drive and street existed February 1, 1961; thence along the aforementioned northeastern line of Doolittle Drive north 26° 31' west 12.21 feet to a point of cusp with a tangent curve concave to the north, having a radius of 12 feet and a central angle of 90° 59'; thence along said curve southeasterly, easterly, and northeasterly 19.06 feet to a point of cusp with a tangent line, said tangent line being the aforementioned northwestern line of Williams Street; thence along the said northwestern line of Williams Street south 62° 30' west 12.21 feet to the point of beginning.

The above described parcel of land contains 114.36 square feet, more or less.

Dated: March 15, 1961.

RICHFIELD OIL CORPORATION, a Delaware corporation

AS45942

RECORDED at REQUEST OF CITY OF SAN LEANDRO At 2 Min. Past 9A M

By [Signature] Vice President

Seal Affixed

APR 17 1961

By [Signature] Ass't Secretary

OFFICIAL RECORDS OF ALAMEDA COUNTY, CALIFORNIA Thomas W. Fife COUNTY RECORDER

D.H.

61 275

1 STATE OF CALIFORNIA )  
2 LOS ANGELES ) ss.  
3 COUNTY OF ~~ALAMEDA~~ )

4 On April 6th, 1961, before me, Los Angeles  
5 Neil F. Stone, a Notary Public in and for the County of Alameda,  
6 State of California, personally appeared \_\_\_\_\_

7 W G King, Jr. & R G Nelson known to me to be the \_\_\_\_\_  
8 Vice President and Assistant Secretary of RICHFIELD OIL CORPORATION, a  
9 Delaware corporation, and to be the person(s) who executed the within instru-  
10 ment on behalf of the corporation therein named and acknowledged to me that  
11 such corporation executed the same.

12 (Seal)

13 **Seal**  
14 **Affixed**

*Neil F Stone*

15 Neil F Stone  
16 Notary Public in and for the County  
17 of Alameda, State of California  
18 Los Angeles

My Commission Expires May 26, 1963.

17 This is to certify that the interest in real property conveyed by  
18 the easement dated March 15, 1961 from RICHFIELD OIL CORPORA-  
19 TION, a Delaware corporation, to the City of San Leandro, a municipal cor-  
20 poration, is hereby accepted by order of the City Council of the City of San  
21 Leandro on December 16, 1957, and the grantee consents to recordation thereof  
22 by its duly authorized officer.

**Seal**  
**Affixed**

23 Dated: April 14, 1961

H. H. BURBANK, City Clerk

24 **AS45942**

25 By: *Emily M. Simpson*  
26 Emily M. Simpson, Acting City Clerk

AS45942  
INDEXED

Return to:

Emily M. Simpson, Acting City Clerk  
City Hall  
San Leandro, Calif.



Witnessed  
and  
(Signature)

Los Angeles  
of Superior, State of California  
County of Alameda in and for the County  
of Alameda

*Handwritten signature*

CITY OF SAN LEANDRO  
COUNTY OF ALAMEDA  
CALIFORNIA

on this 1st day of

19

19

State of California, personally appeared

Paul E. Jones

County Clerk in and for the County of Alameda,

and he acknowledged to me that he executed the within

instrument as his free and voluntary act and deed.

Witness my hand and the seal of said County on this 1st day of

19

19

19

19

19

19

19

19

19

19

19

19

19

19

19

19

19

19

19

19

19

19

19

19

19

19

19

19

19

19

19

19

19

19

19

19

19

19

19

19

19

19

19

19

BY RGE DATE 2-14-61  
CHKD. BY JL.S. DATE 2-19-61

SUBJECT NE CORNER  
WILLIAMS AND  
DOOLITTLE

SHEET NO. 1 OF 1  
JOB NO. \_\_\_\_\_

  
Scale: 1" = 10'

**ACQUIRED**  
BY RE 305 1m 738  
DATE 4-17-61

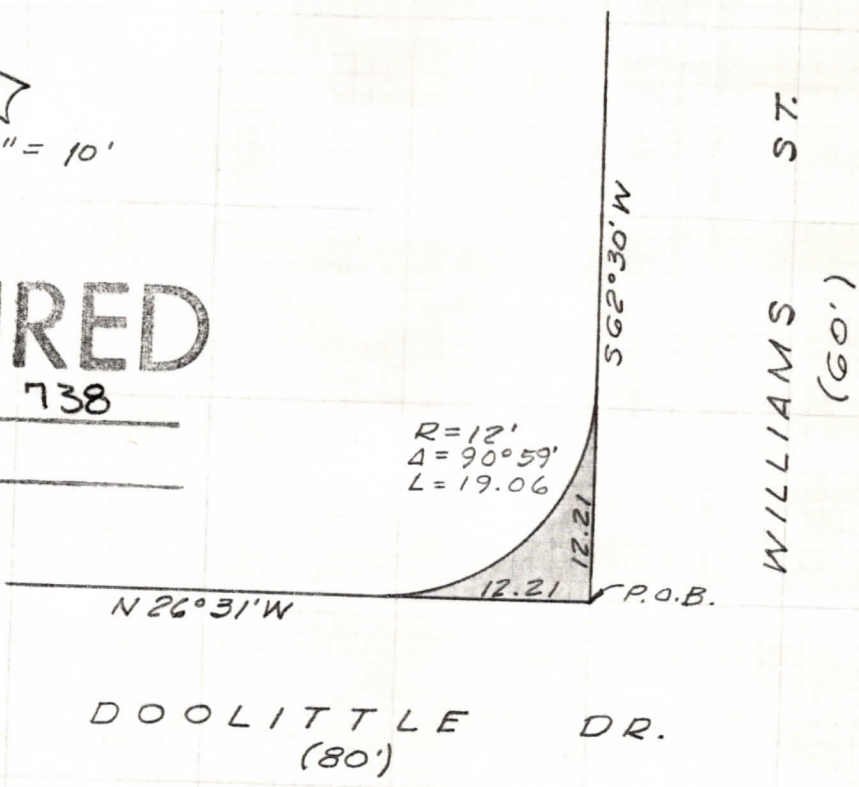

RE: LD 61-57

 Indicates Parcel To Be Acquired

RE 305 1m 738

Apr 11 1961

MICROFILMED

DWG 203 CASE 1602

CITY OF SAN LEANDRO ENGINEERING VISION

BY RGE DATE 2-14-61 SUBJECT NE CORNER  
CHKD. BY JLS DATE 2-19-61 WILLIAMS AND  
DOOLITTLE  
(EASEMENT) SHEET NO. 1 OF 1  
JOB NO.

  
Scale: 1" = 10'

ACQUIRED

BY RE 305 Im 738

DATE 4-17-61

Plotted  
CC# 463

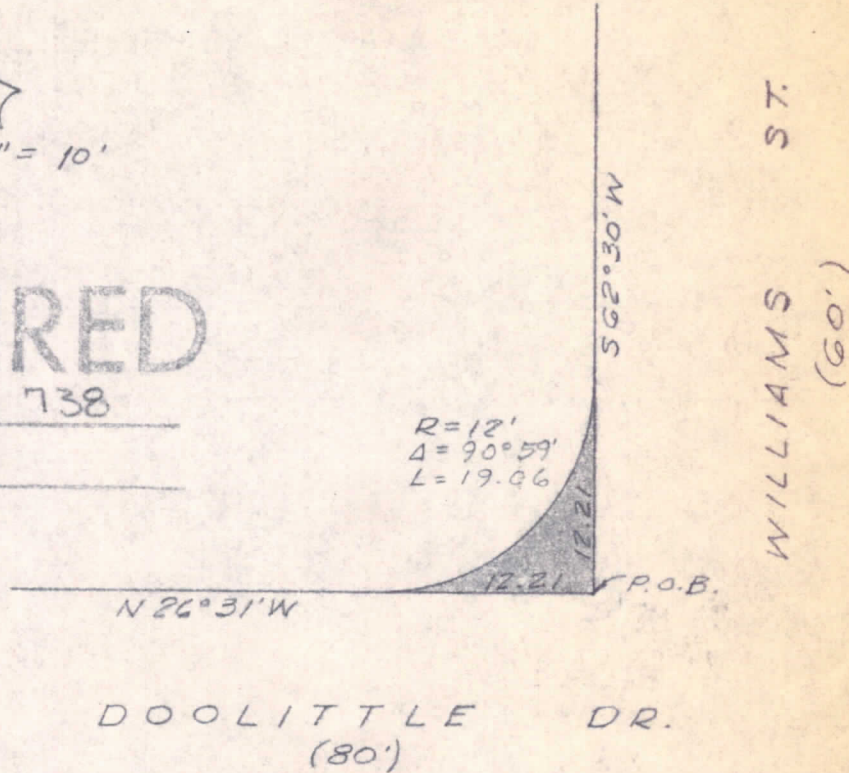

RE: LD 61-57

 Indicates Parcel To Be Acquired

RE 305 Im 738  
MICROFILMED